

Anthea@AntheaMakepeace.co.uk

Gender referring to words; as a synonym for for *sex* it is jocular and archaic.

Sex. See Gender.

Usage and Abusage
A Guide to Good English

Eric Partridge (1943) *Tempus Fugit. (Time Flies)*

Anthea@AntheaMakepeace.co.uk

Gender, n., is a grammatical term only. To talk of *persons or creatures of the masculine or feminine gender, meaning of the male or female sex*, is either a jocular (permissible or not according to context) or a blunder.

Fowler's modern English usage (1936)

Gender referring to words; as a synonym for *sex* it is jocular and archaic.

Sex. See Gender.

Usage and Abusage *A Guide to Good English*
Eric Partridge (1943) *Tempus Fugit. (Time Flies)*

A Hierarchy of Surveys

A Hierarchy of Surveys

- The entire population *Census every 10 years*

A Hierarchy of Surveys

- The entire population *Census every 10 years*
- A **balanced** sample of the entire population
 - NHS England *Ipsos Mori* **GP Patient Survey**
 - 900,000 responses -**1.7%** of population of England

A Hierarchy of Surveys

- The entire population *Census every 10 years*
- A **balanced** sample of the entire population
 - NHS England *Ipsos Mori* **GP Patient Survey**
 - 900,000 responses -**1.7%** of population of England
- **Exit Surveys:** At the end of every NHS/Patient Interaction.

A Hierarchy of Surveys

- The entire population *Census every 10 years*
- A **balanced** sample of the entire population
 - NHS England *Ipsos Mori* **GP Patient Survey**
 - 900,000 responses -**1.7%** of population of England
- **Exit Surveys:** At the end of every NHS/Patient Interaction.
- **Specialist User Surveys** – Bottom up
 - e.g. Trans* patients via Social media

A Hierarchy of Surveys

- The entire population *Census every 10 years*
- A **balanced** sample of the entire population
 - NHS England *Ipsos Mori* **GP Patient Survey**
 - 900,000 responses -**1.7%** of population of England
- **Exit Surveys:** At the end of every NHS/Patient Interaction.
- **Specialist User Surveys** – Bottom up
 - e.g. Trans* patients via Social media
- ***Traceability*** use some identical questions

What do we want to find out?

What do we want to find out?

- Is it the relative performance of different services?

What do we want to find out?

- Is it the relative performance of different services?
- Or do we turn it upside down?
 - And find out about classes of respondents?
INTERSECTIONALITY (new word for me)

What do we want to find out?

- Is it the relative performance of different services?
- Or do we turn it upside down?
 - And find out about classes of respondents?
INTERSECTIONALITY?
- Do people in the *protected characteristics* of the Equality Act 2010 have different perceptions and needs of healthcare than the whole population?

What can we find out about *Sexual Orientation*?

20,207 LGB +other responses, 87,677 LGB, other, prefer not to say and blank

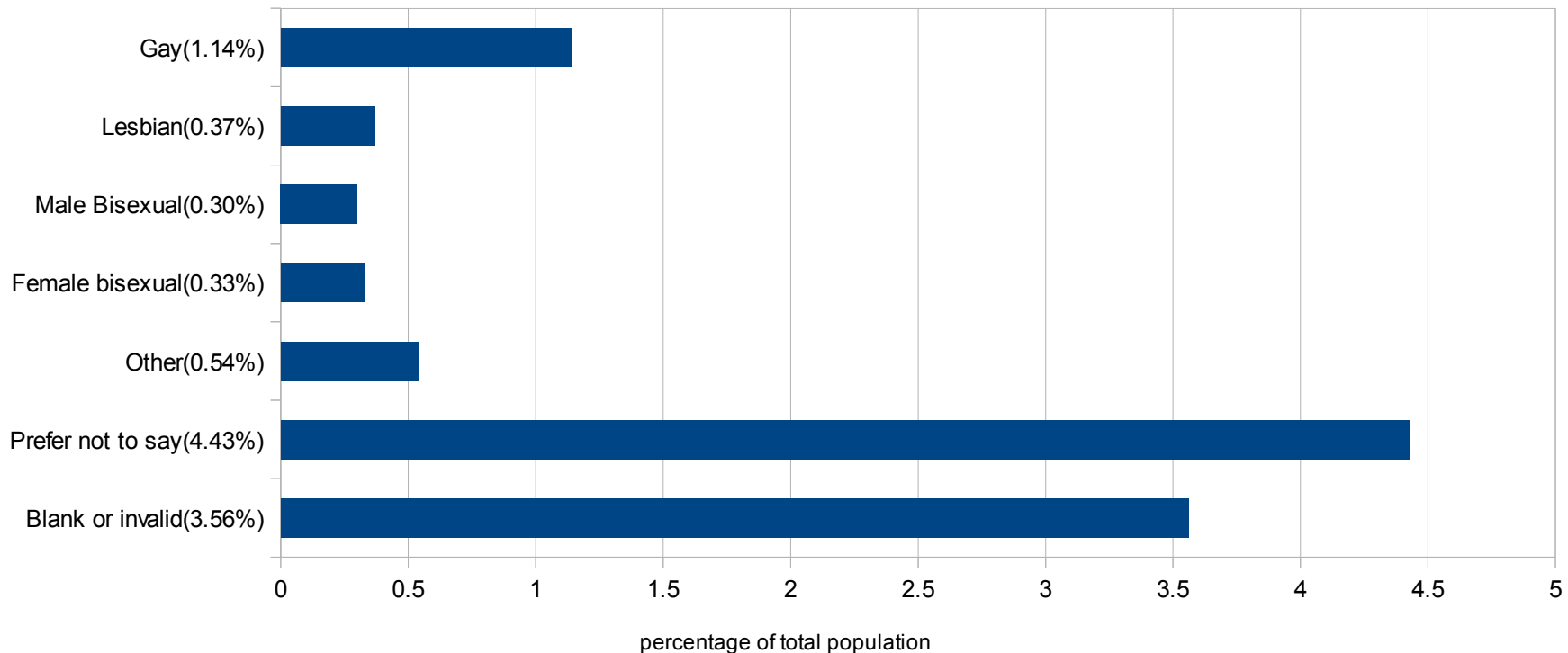

What can we find out about *Sexual Orientation*?

20,207 LGB +other responses, 87,677 LGB, other, prefer not to say and blank

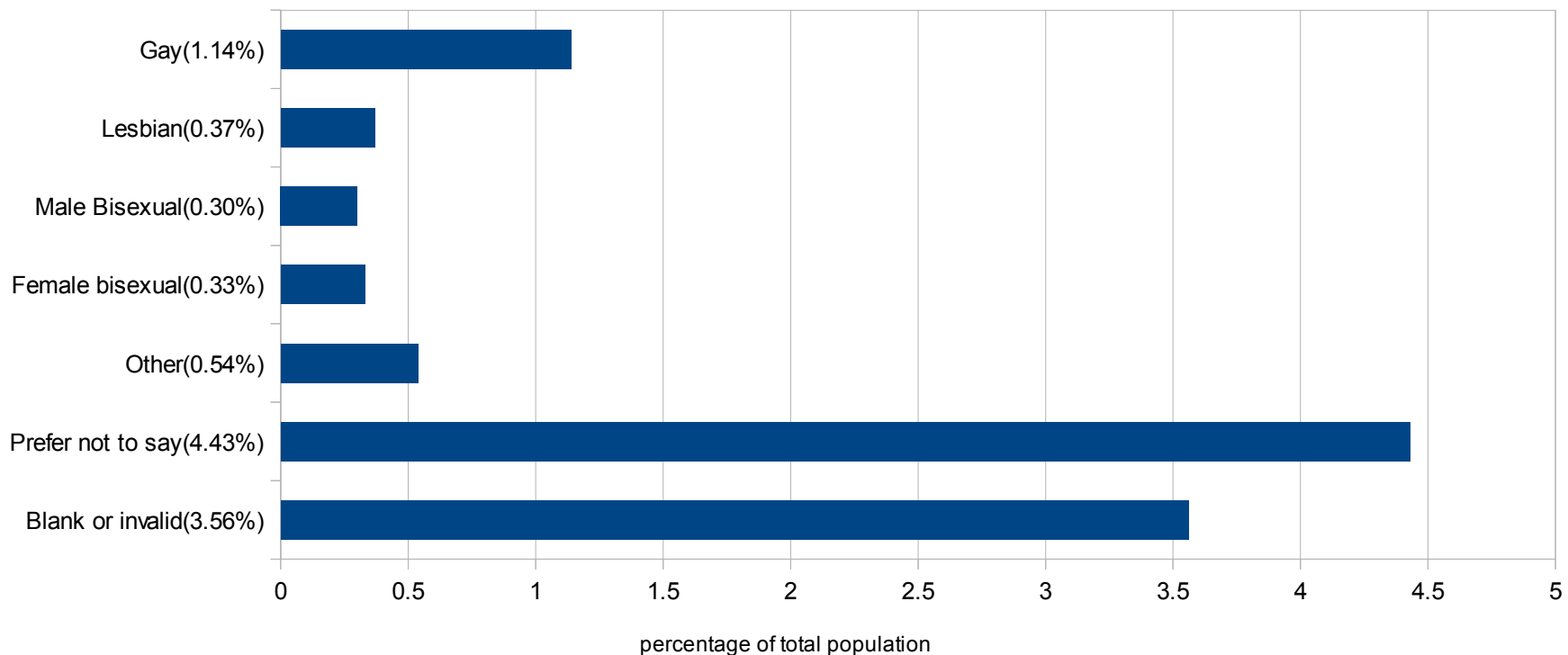

The Friends and Family Test

- How likely are you to recommend our GP service to friends and family if they needed similar care or treatment?
- Extremely Likely
- Likely
- Neither Likely or Unlikely
- Unlikely
- Extremely Unlikely
 - Loosely based on **Net Promoter System** of Fred Reichheld

The Friends and Family Test

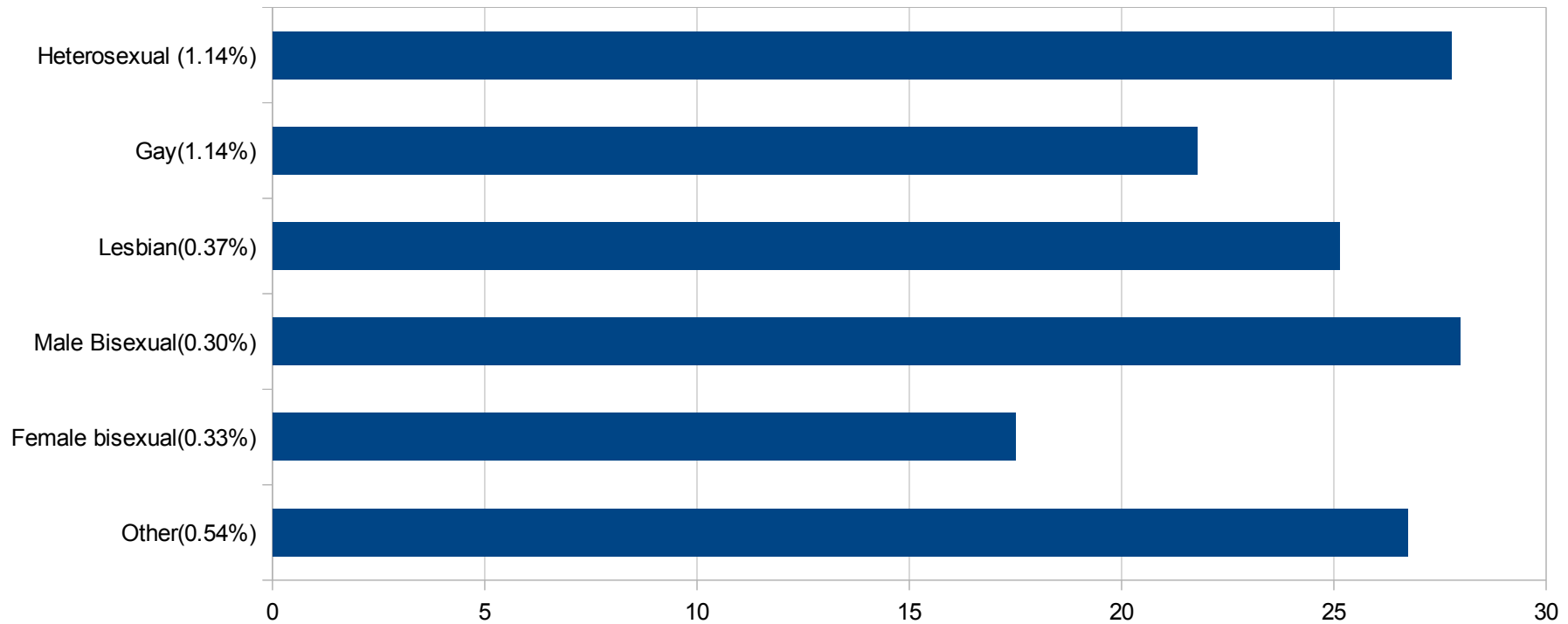

The Friends and Family Test

- Age

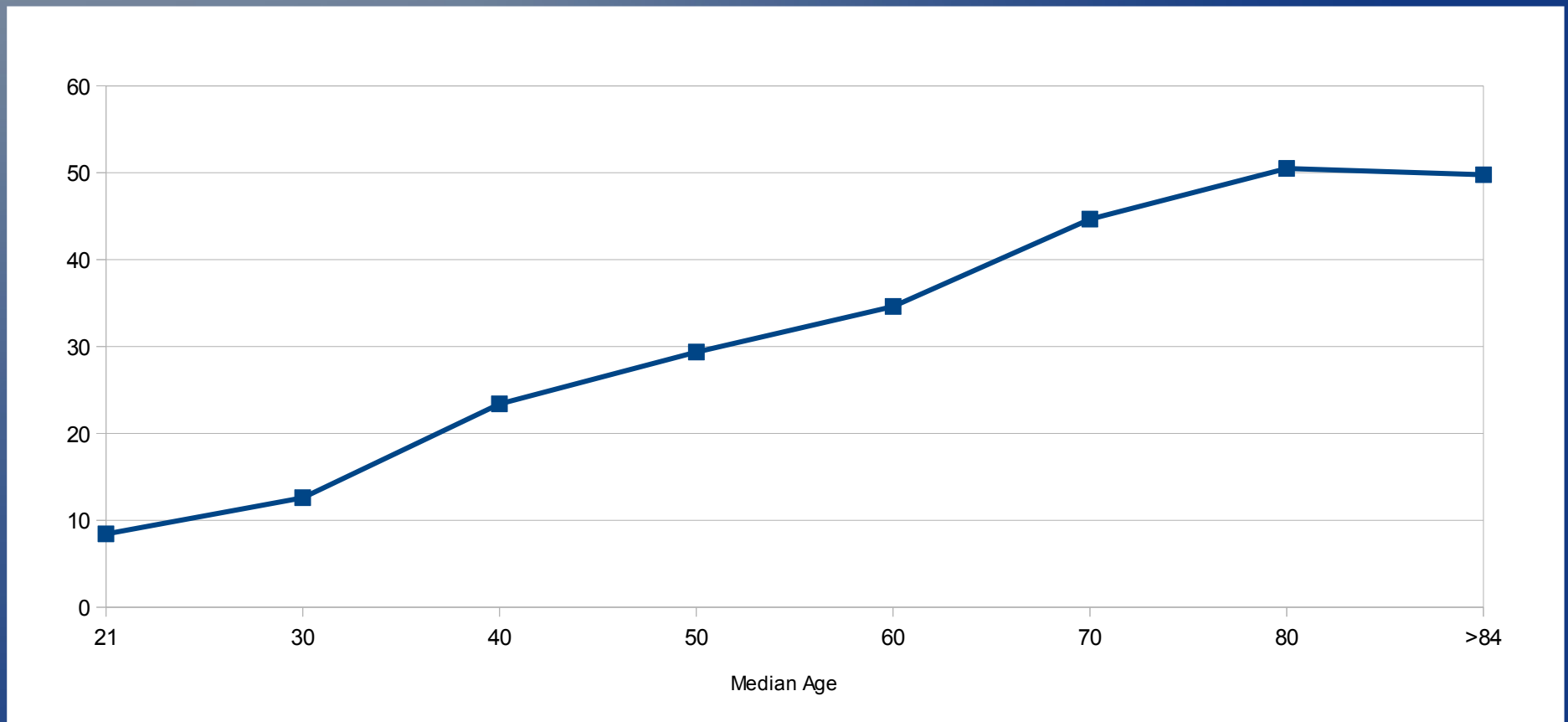

LGB Population – Age distribution

Lesbian and Gay percentage Total gendered population / Age

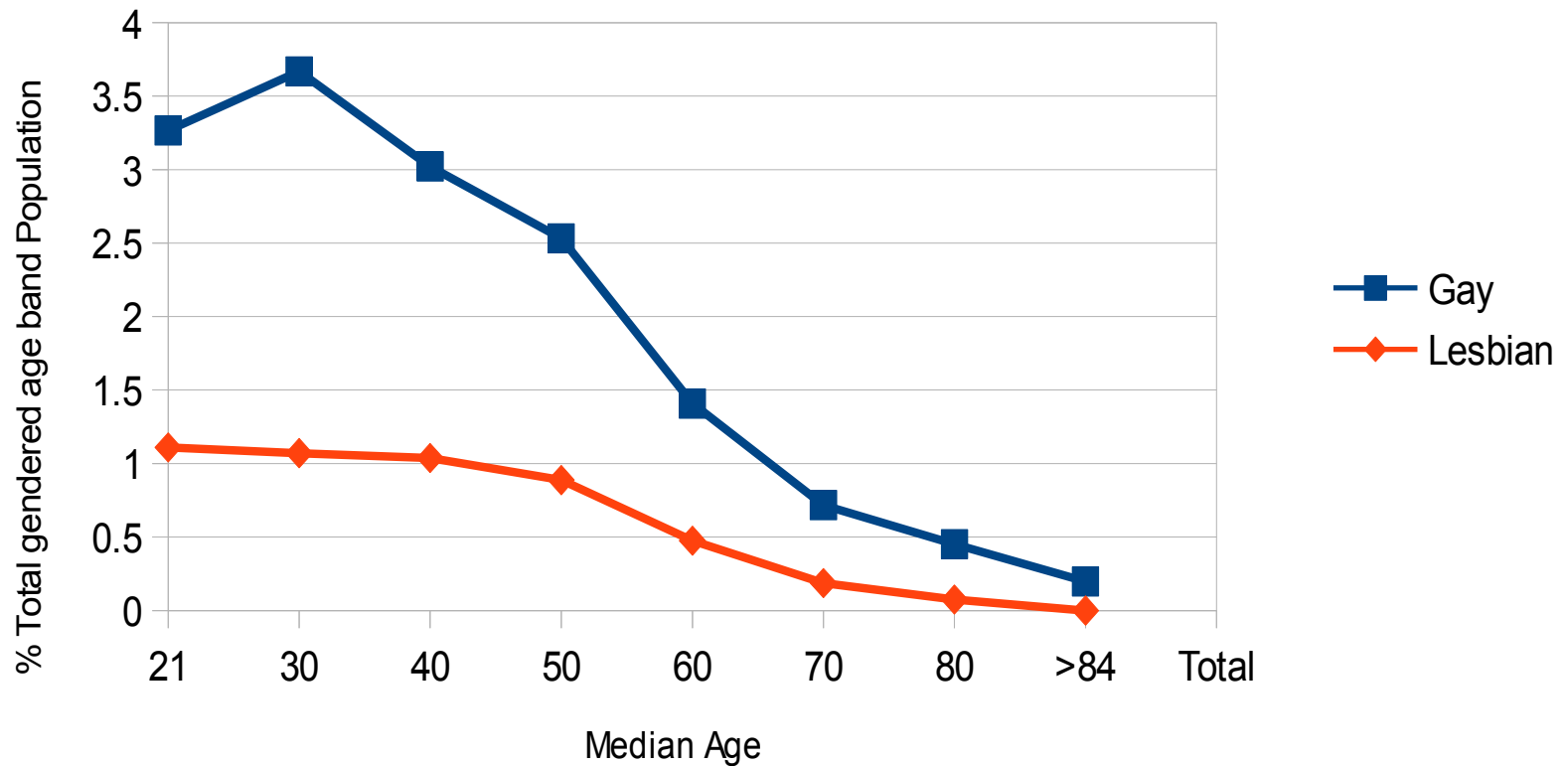

LGB Population – Age distribution

Where do Bisexual Females go?
?? heterosexual relationships

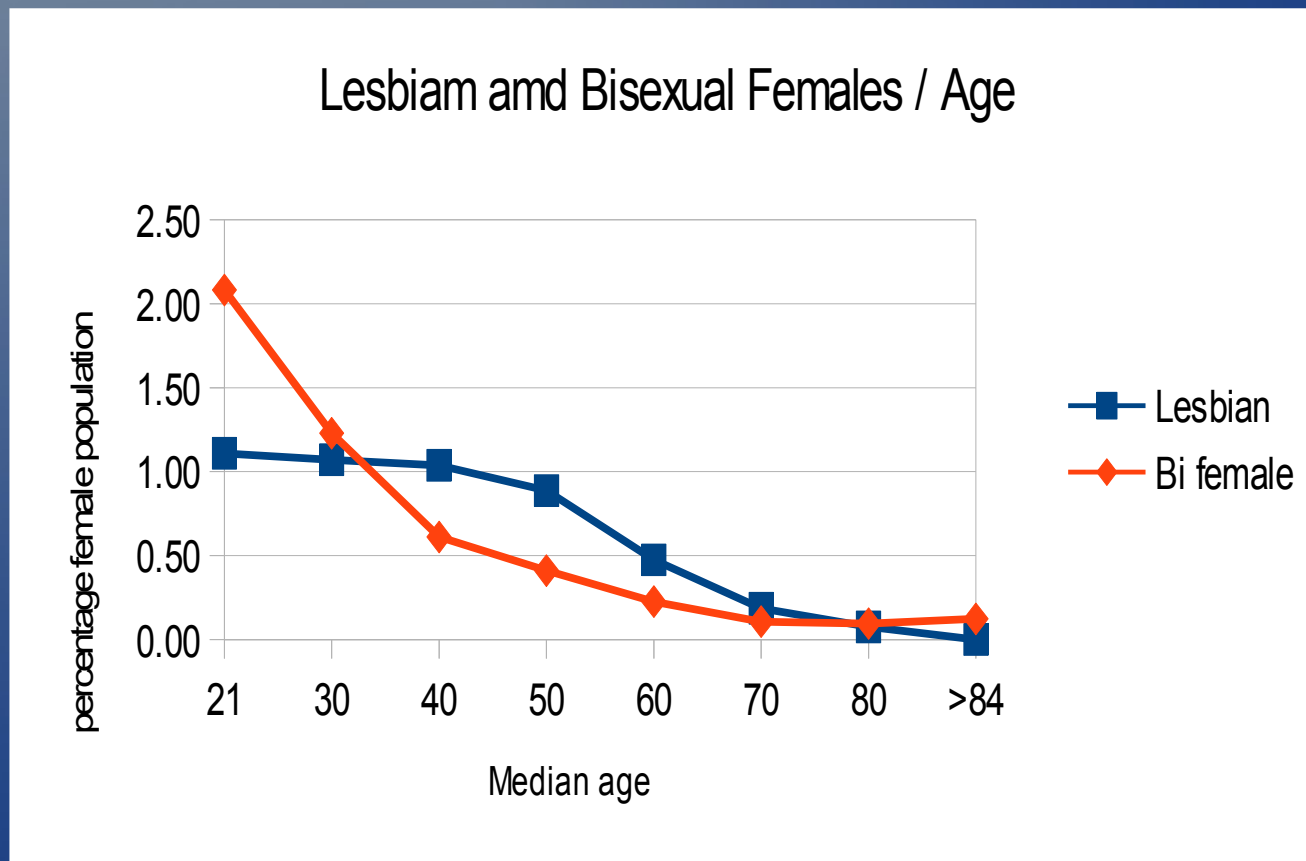

LGB Population – Age distribution

gay+maleBi - Lesbian female bi / AGE

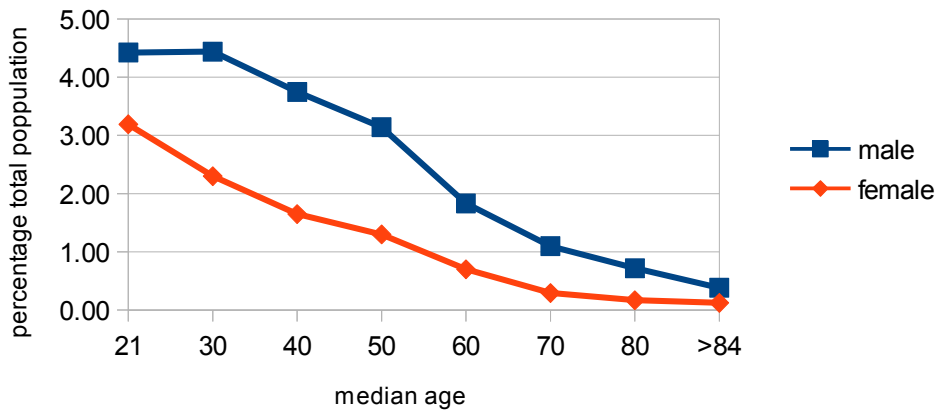

Lesbian and Bisexual Females / Age

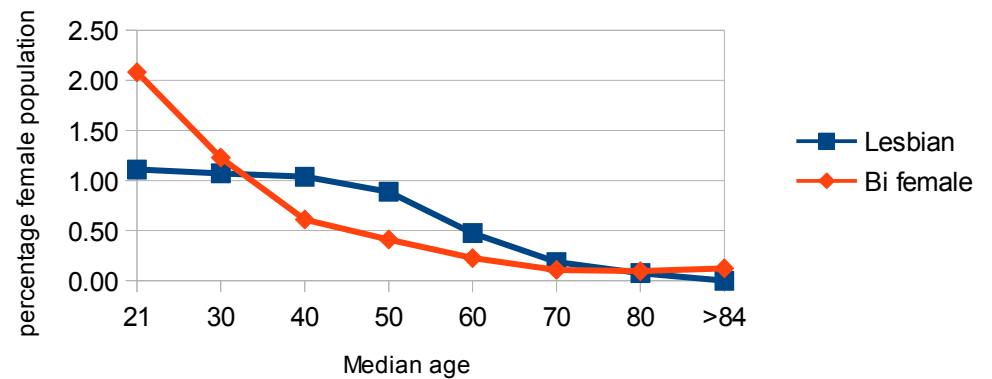

'Other' sexual orientation percentage gendered population / AGE

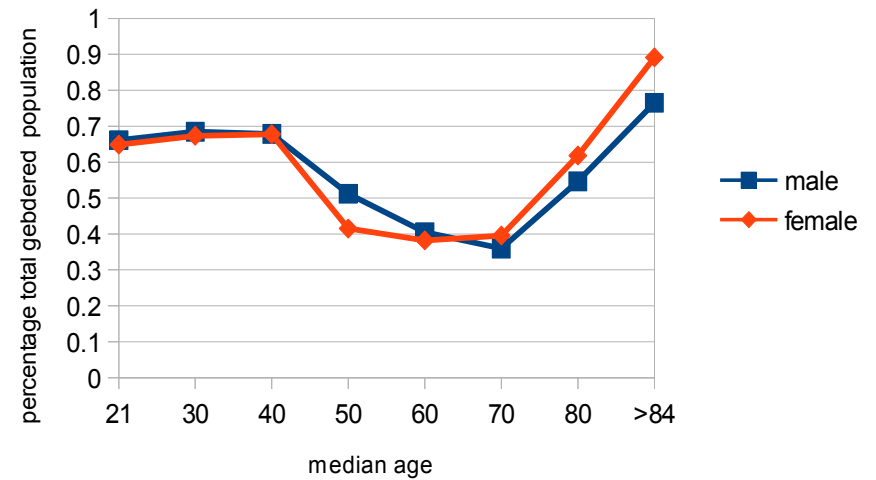

Prefer not to say percentage of total gendered population / AGE

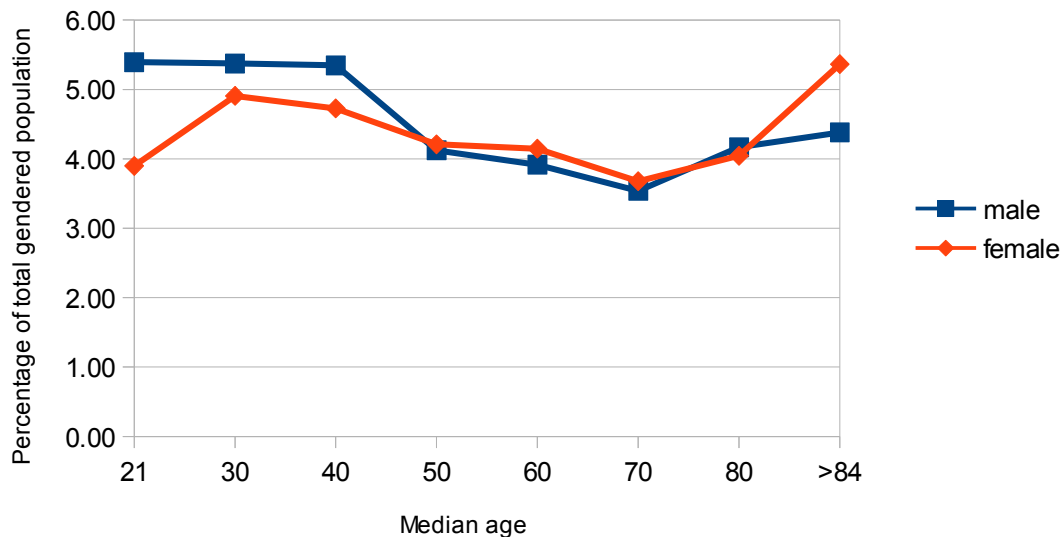

LGB Population – Age distribution + non-gender

gay+maleBi - Lesbian female bi / AGE

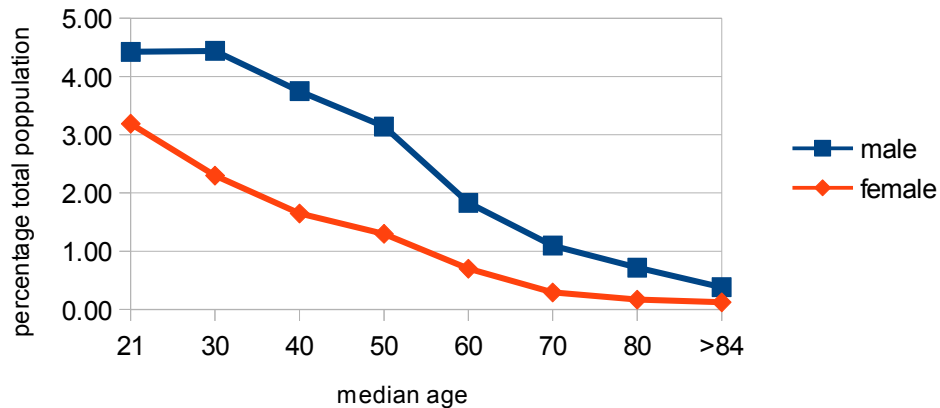

Lesbian and Bisexual Females / Age

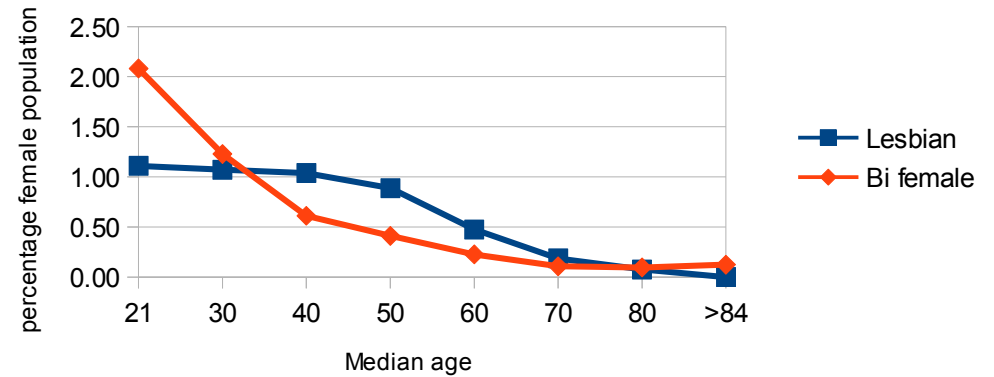

Nogender/Age

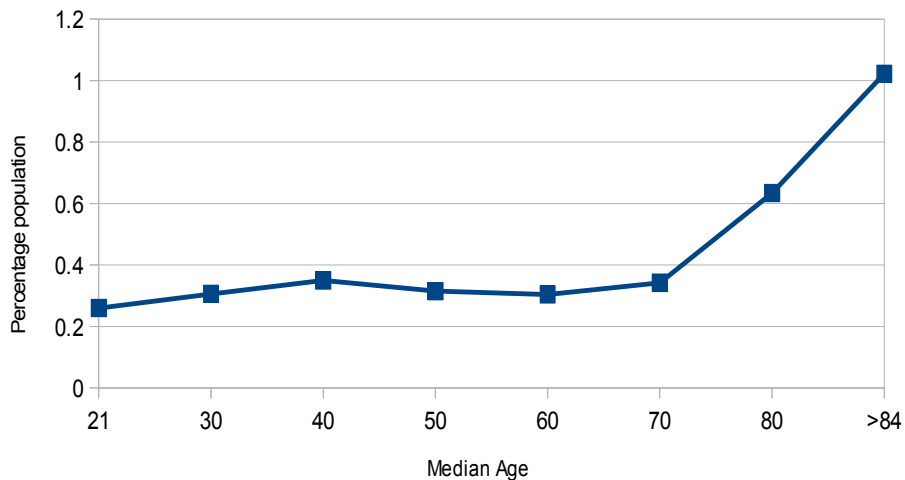

'Other' sexual orientation percentage gendered population / AGE

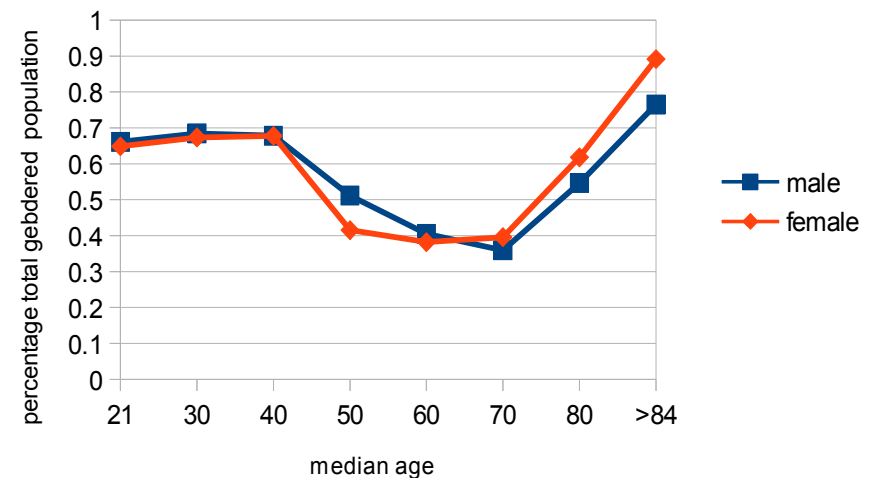

LGB Population – FFT Scores

FFT Male/ Different Sexual Orientations

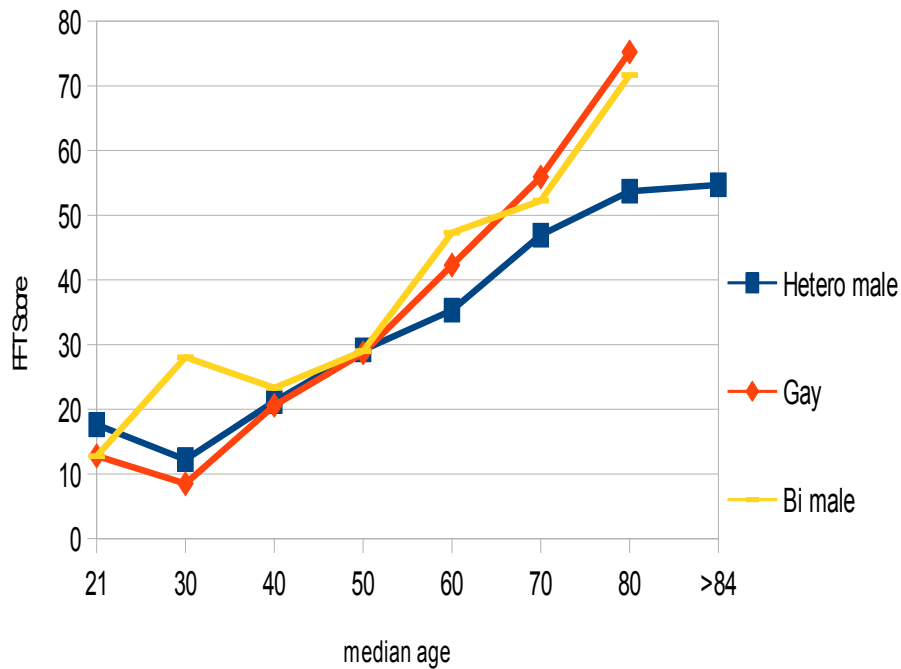

FFT Female / Different Sexual Orientations

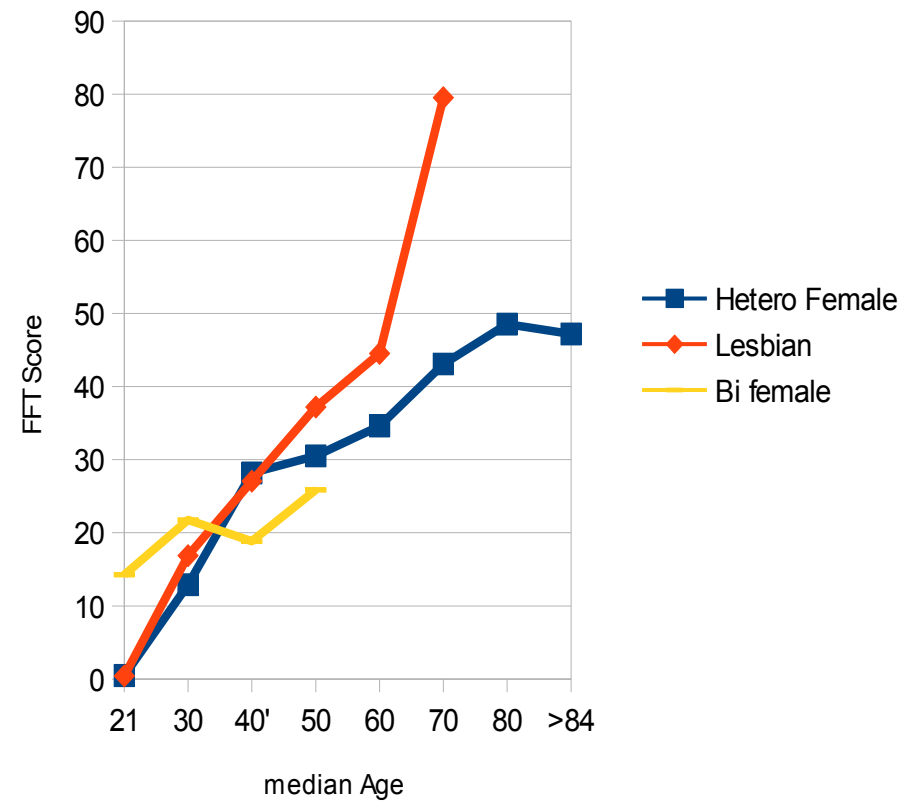

LGB Population – FFT Scores

FFT Male/ Different Sexual Orientations

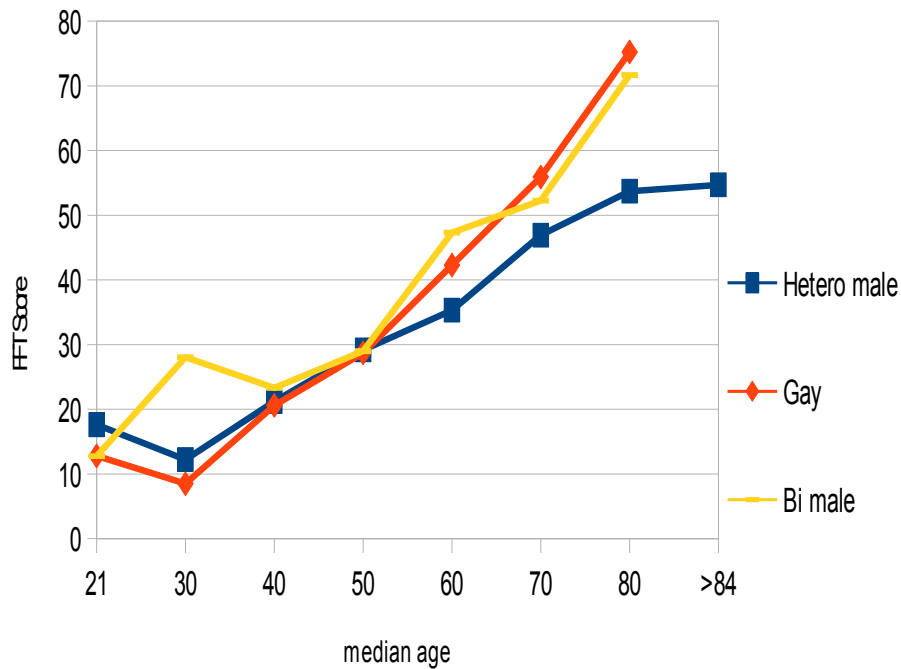

FFT Female / Different Sexual Orientations

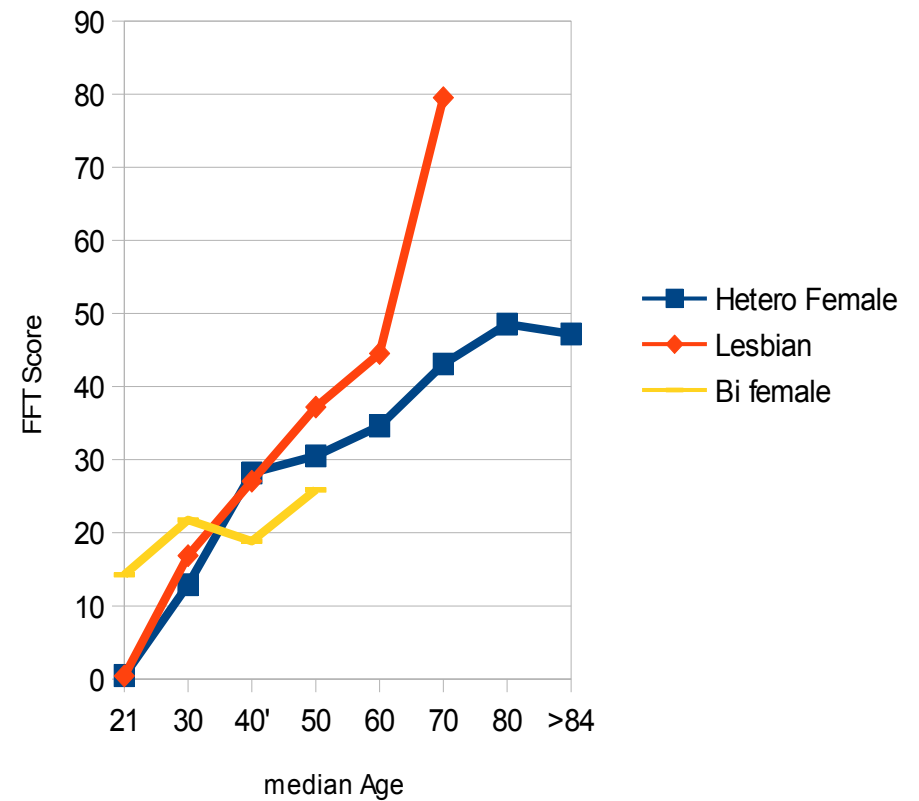

Percent seen or spoken to doctor in last 3 months / Age

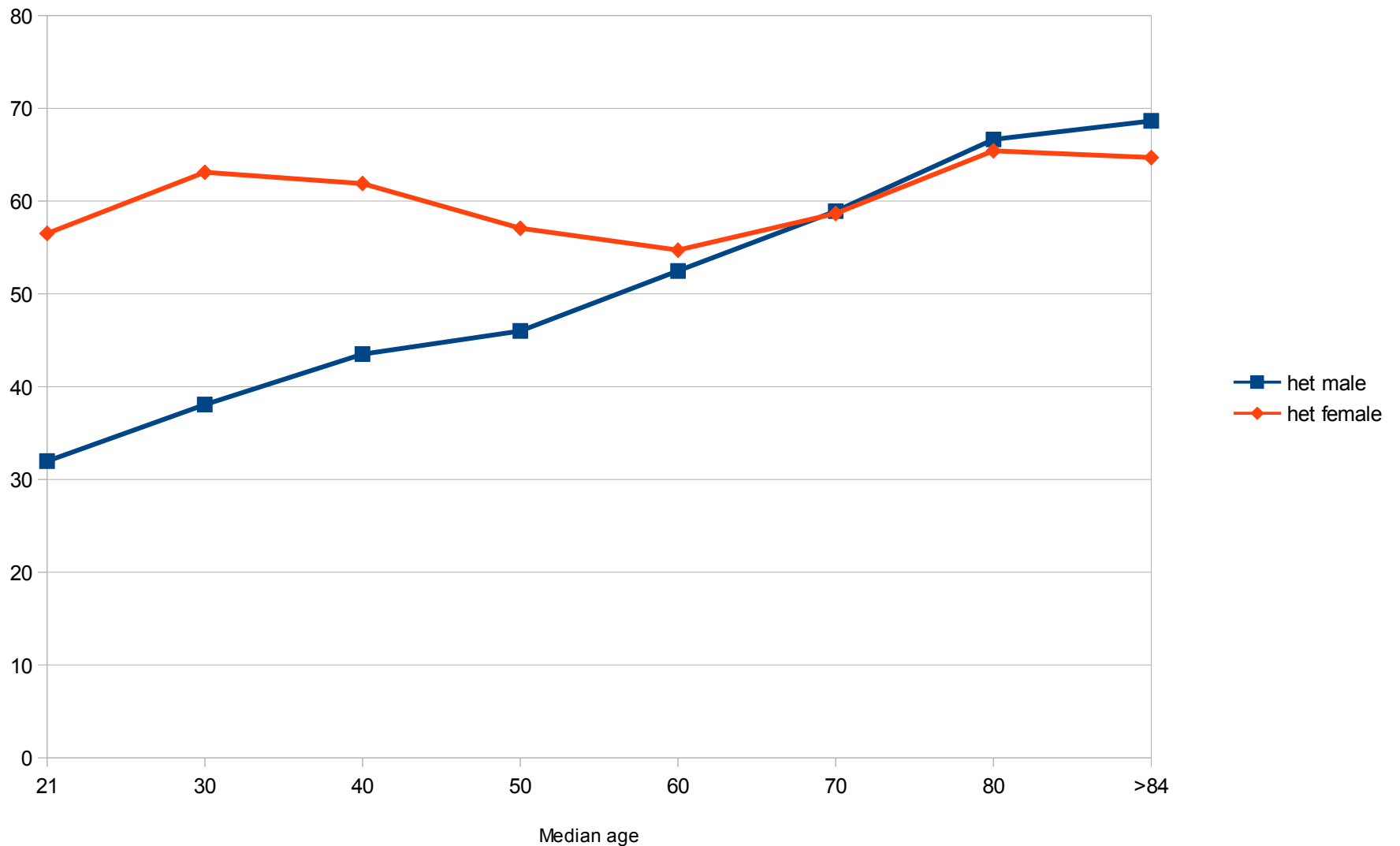

Percent seen or spoken to doctor in last 3 months / Age FEMALE

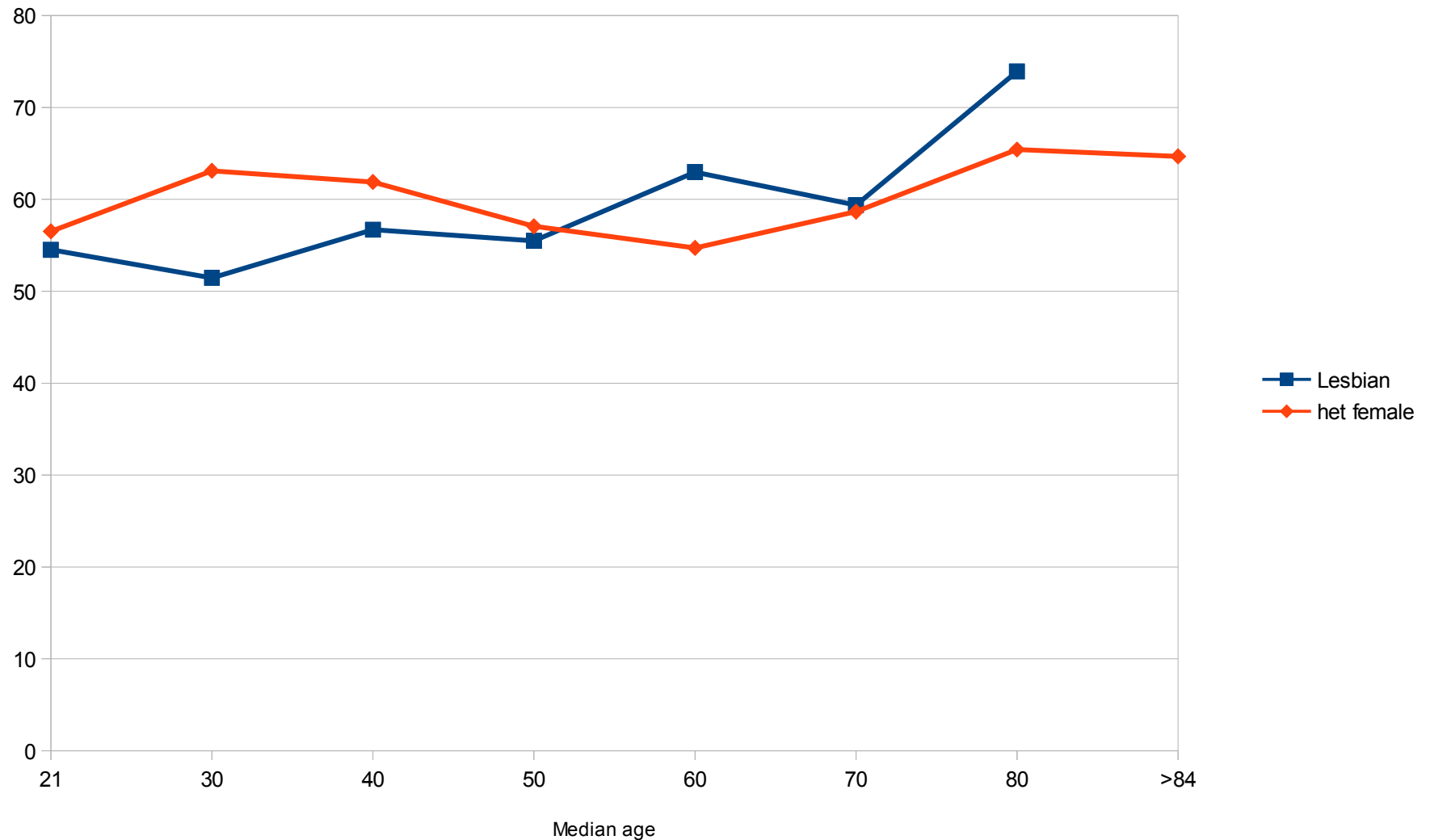

Percent seen or spoken to doctor in last 3 months / Age FEMALE

RED hetero, BLUE Lesbian, Yellow Bi

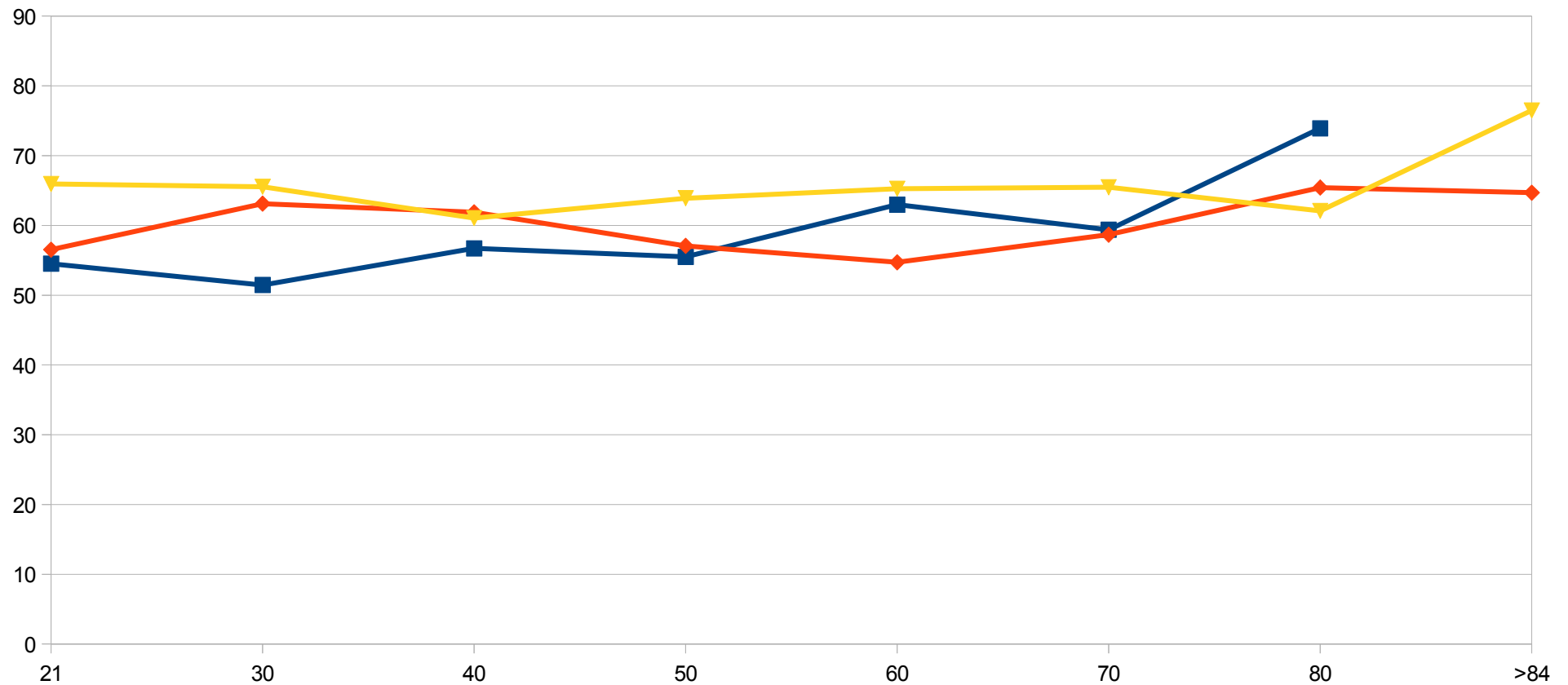

Percent seen or spoken to doctor in last 3 months / Age FEMALE

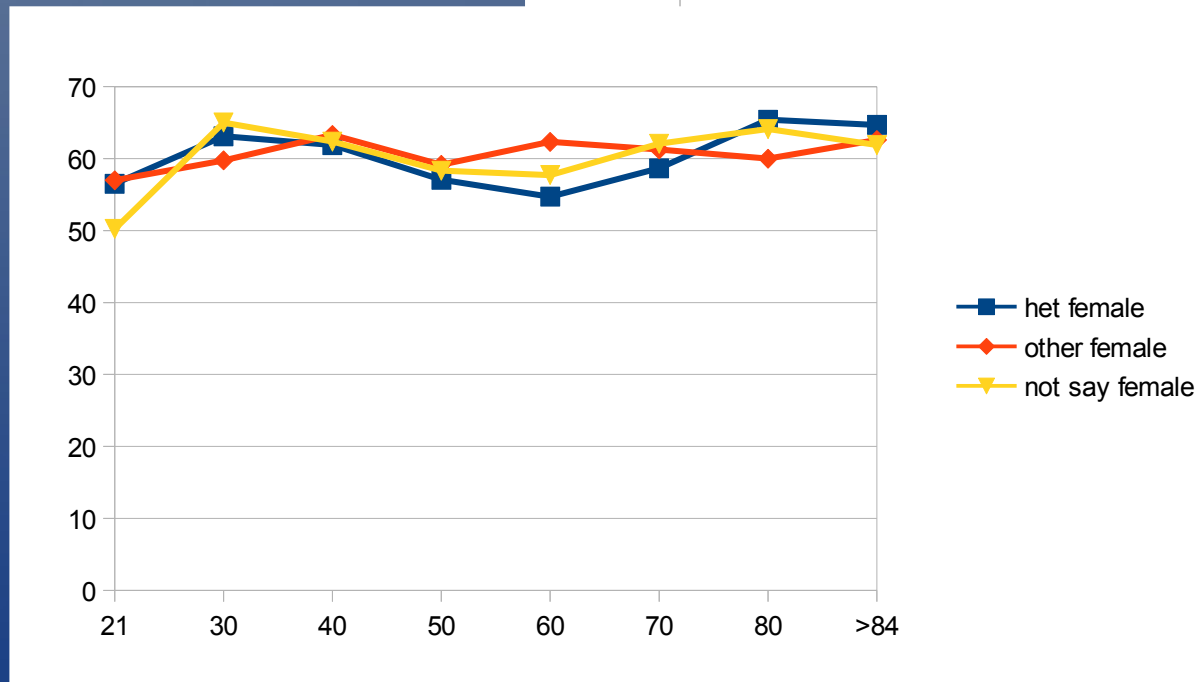
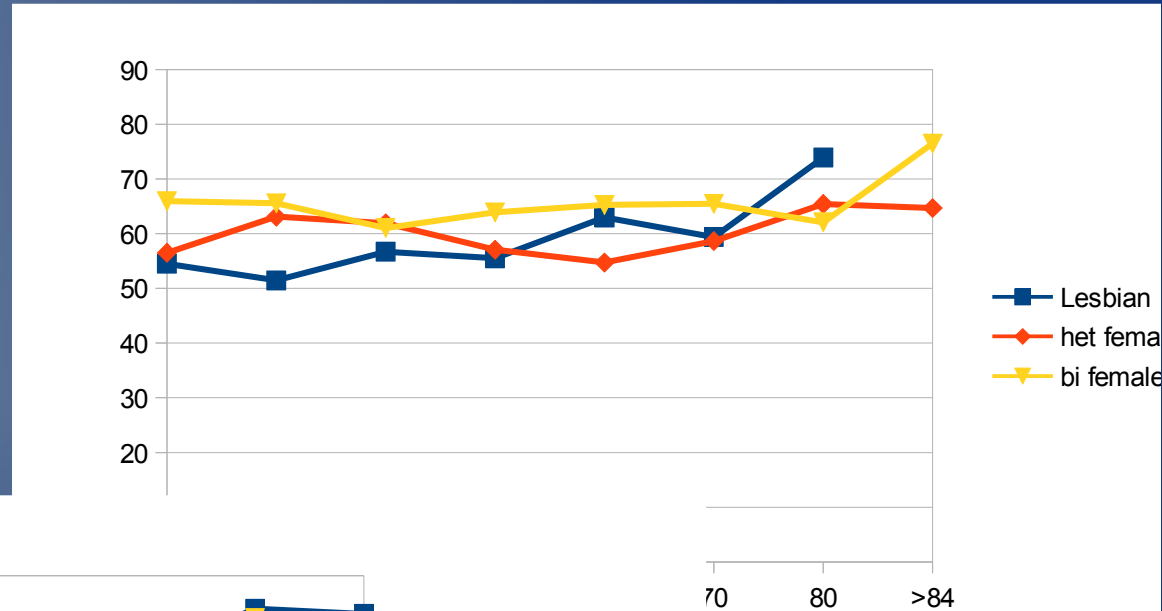

Percent seen or spoken to doctor in last 3 months / Age MALE

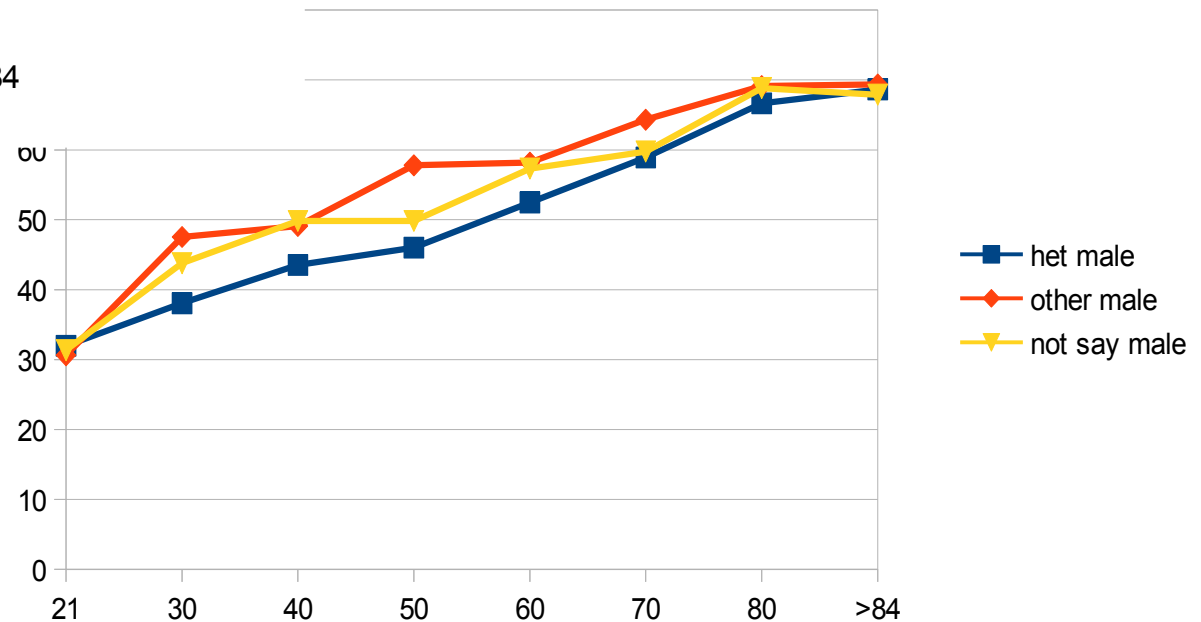
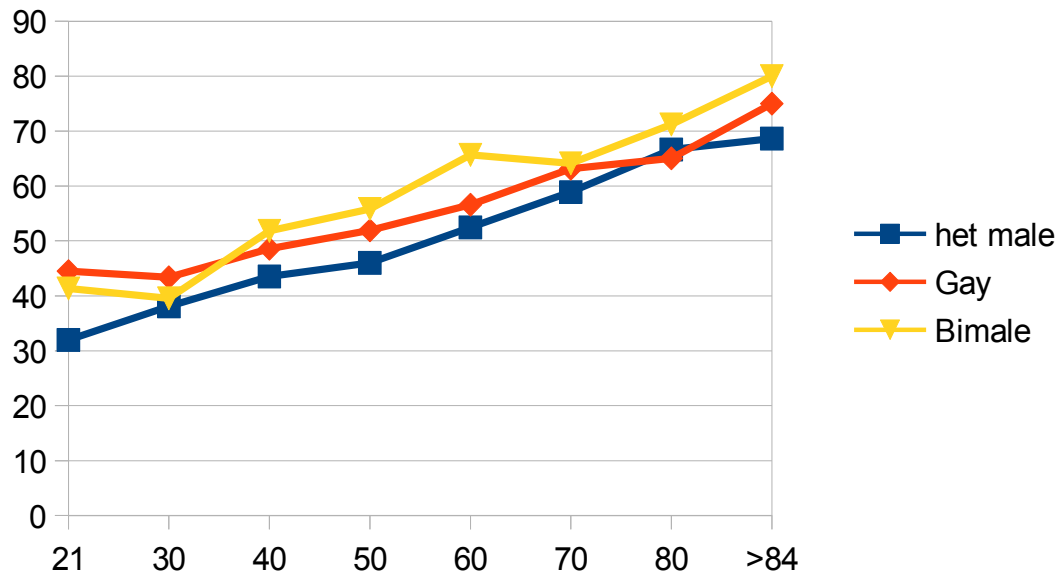

Severe Depression MALE

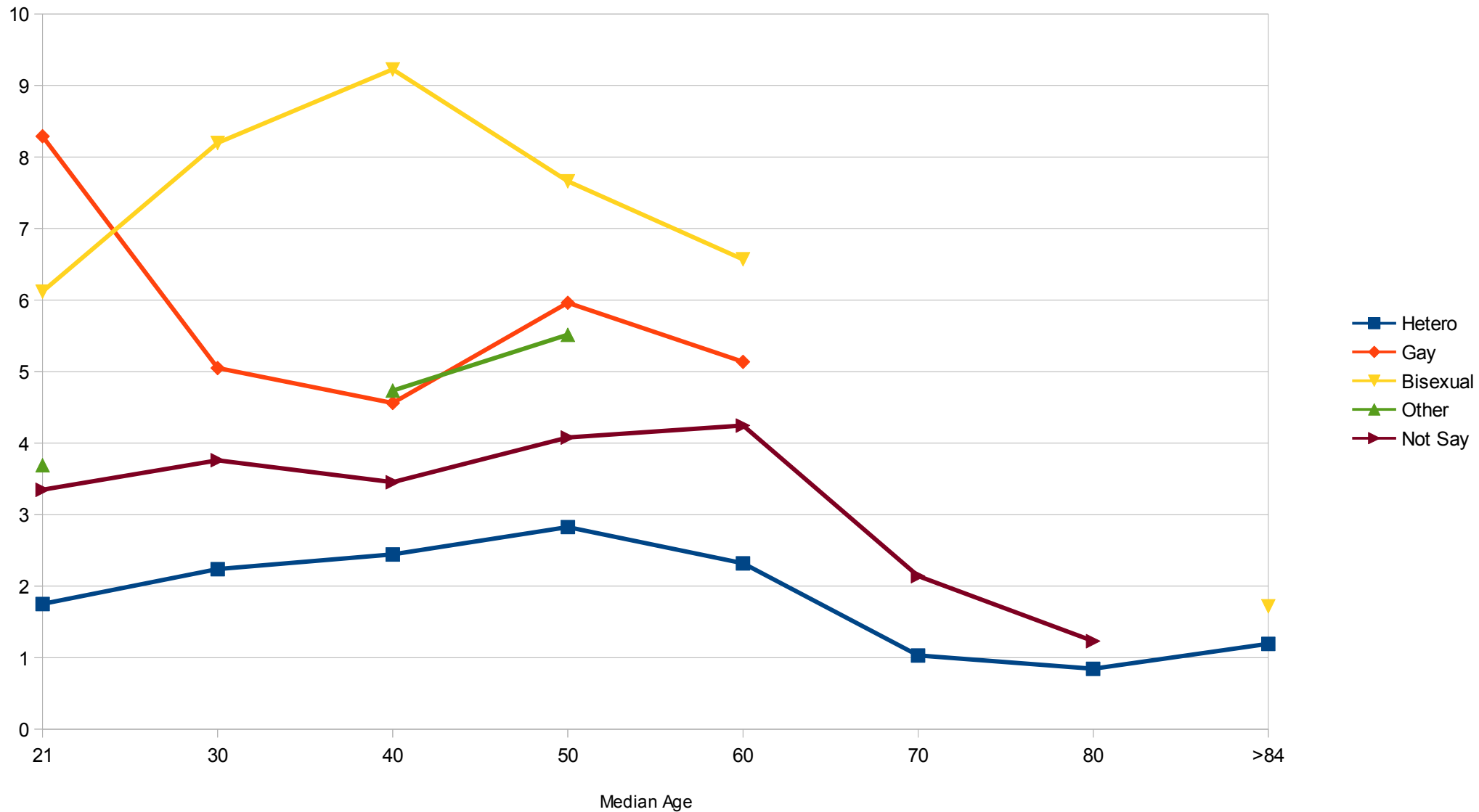

Severe Depression FEMALE

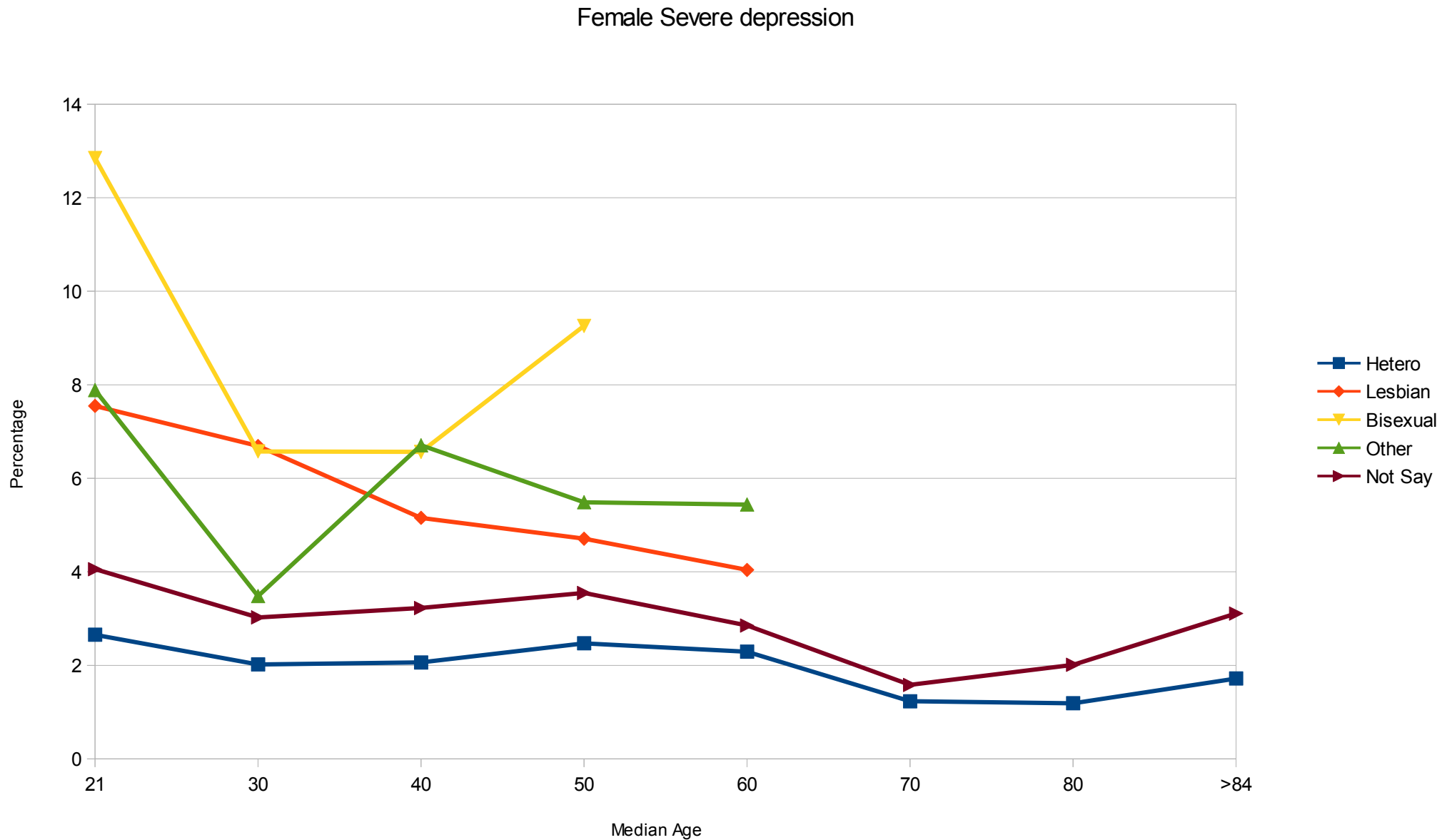

Severe Depression

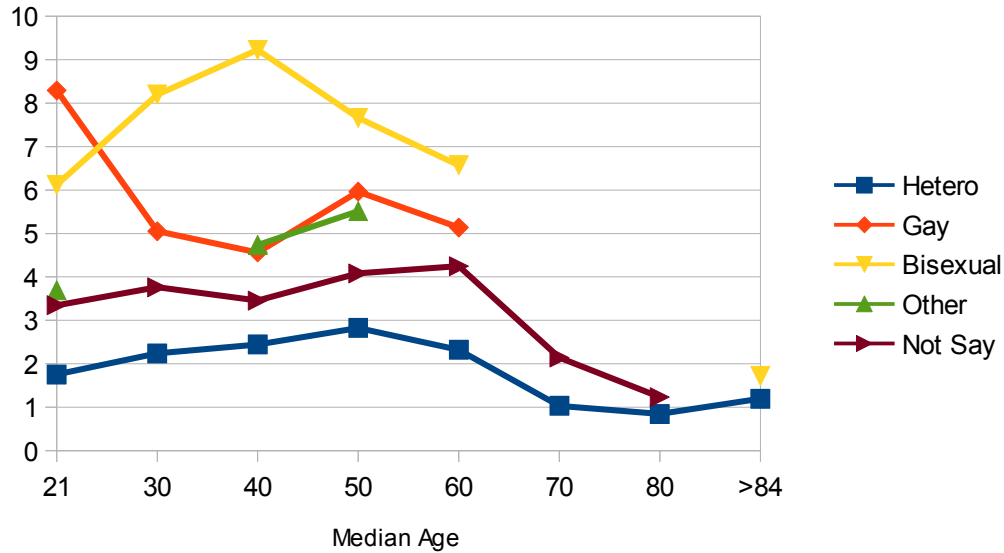

Female Severe depression

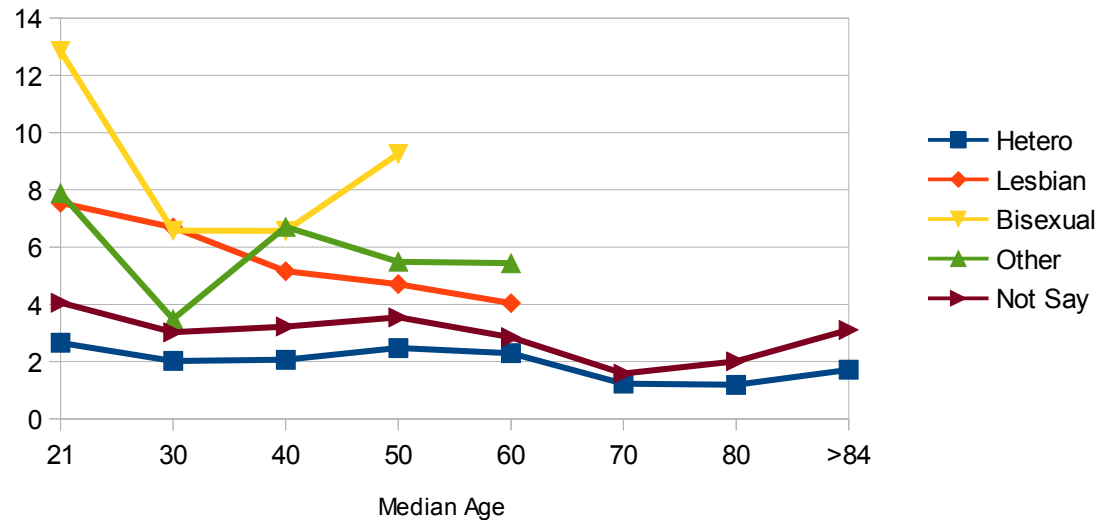

Non_Gender/Severe Depression Age

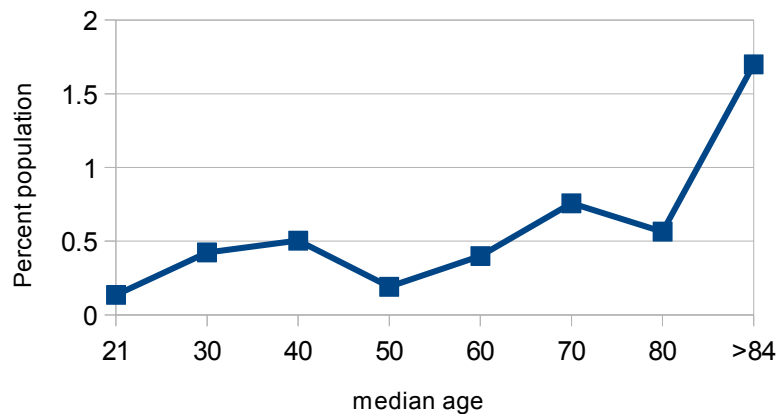

Does Everyone complete a Survey?

NO

- National GP Survey (England) 37%

- **BIAS**

- **Weighting**

Does Everyone complete a Survey?

- Actual Returns 37% of forms sent out
- Percentage in each 10 year age group

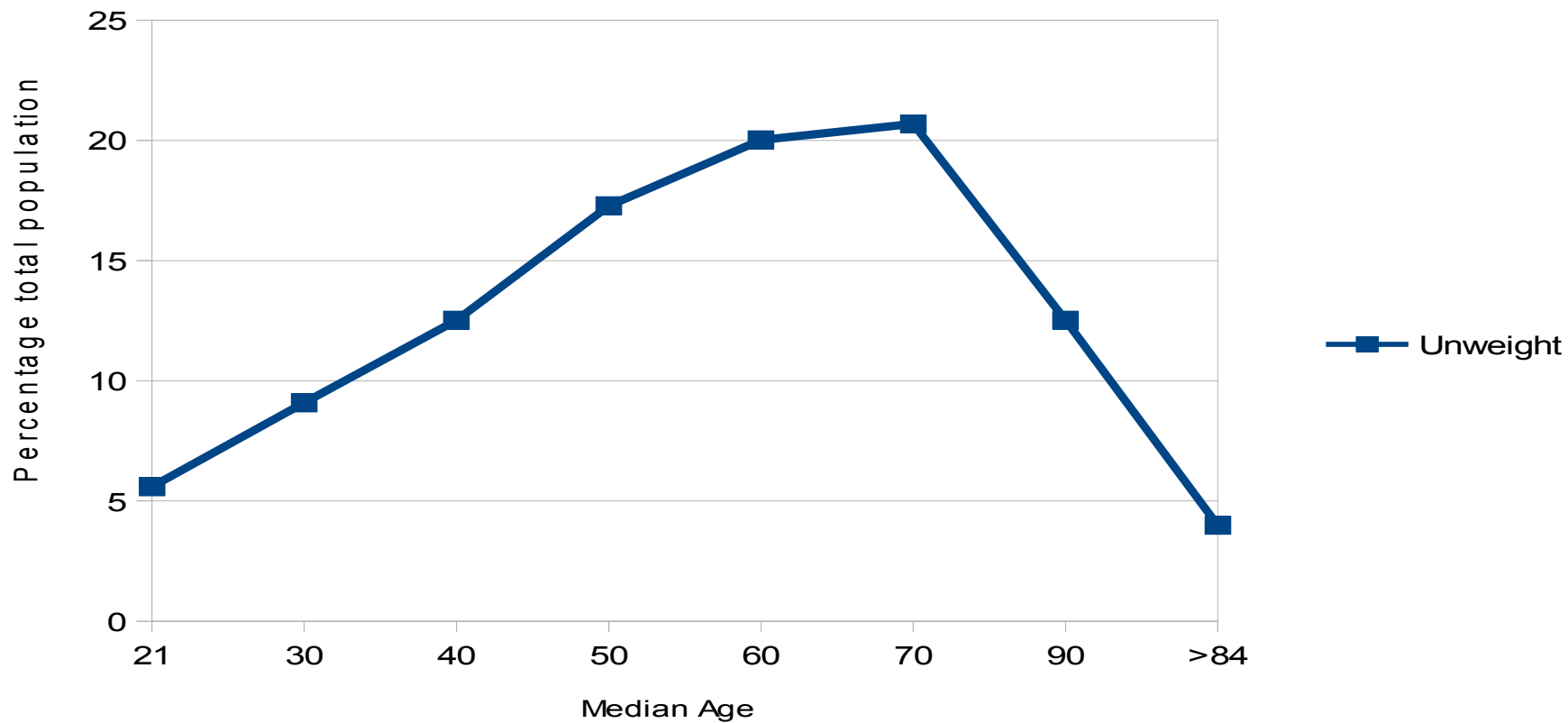

Does Everyone complete a Survey?

- Ages (from Census) – Weighted -in RED
- Percentage in each 10 year age group

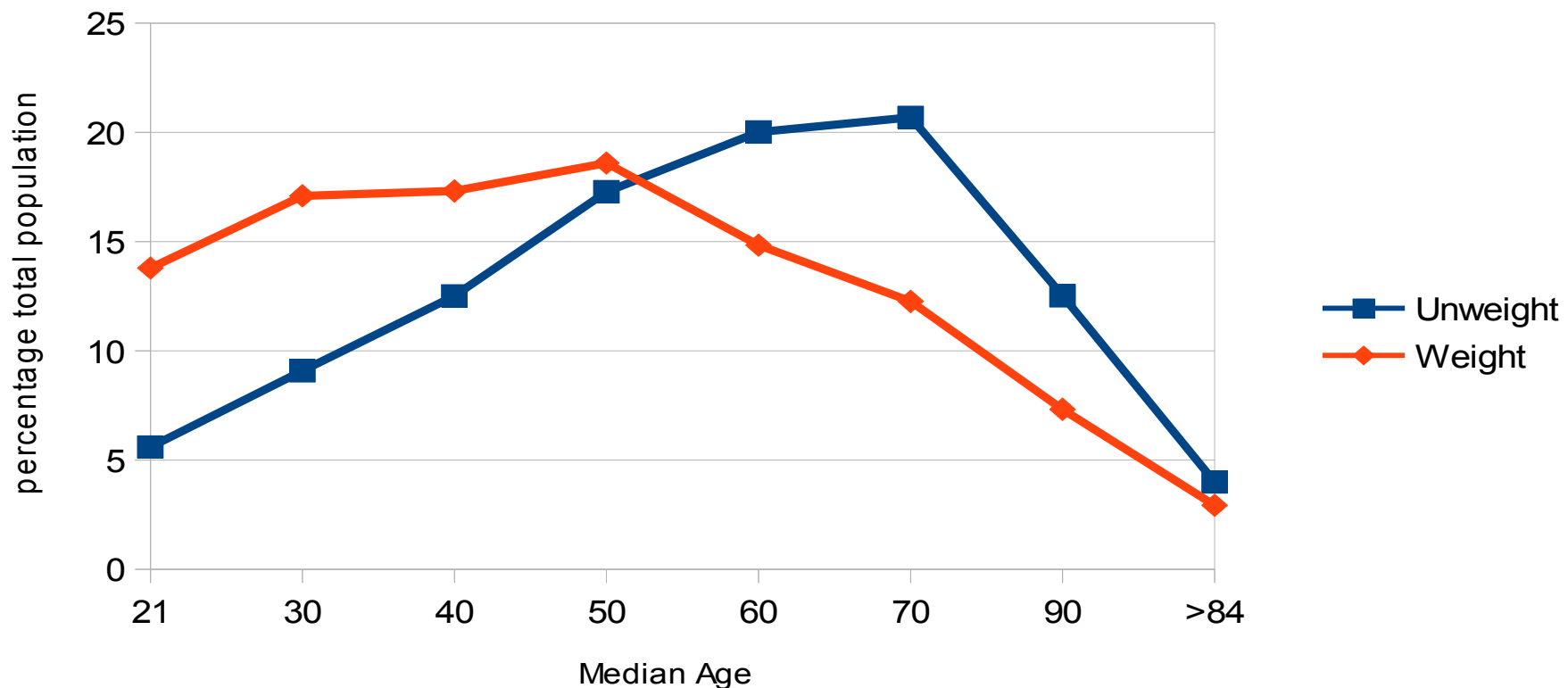

Does everyone complete a Survey?

- Weighting Correction factors

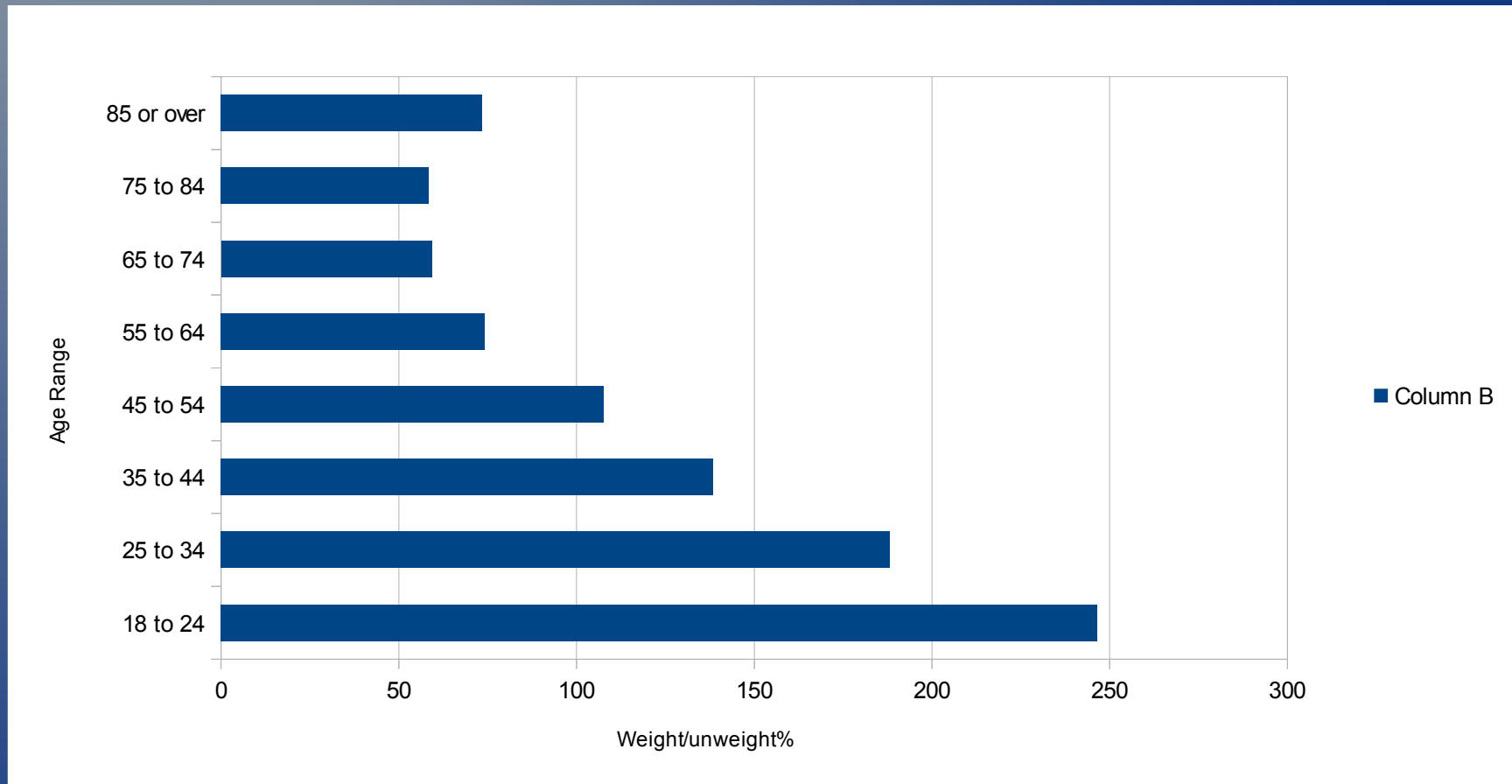

We don't want to see this!

Section B: Details of the Tenant/ Joint Tenant (Tenant name I from Section A)

Date of Birth

Gender Male Female

Are You ?

In this section we ask for personal information that you may find sensitive. All replies will be treated in strictest confidence and you can refuse to answer this question. Please help us by answering this question.

How would you describe your sexuality?

Please tick one box.

- Heterosexual / Straight
- Gay/Lesbian
- Bisexual
- Transgender **If yes:**
 - Male to Female
 - Female to Male
- Question Refused

What do these words mean?

- Sexuality - your sexual preference
- Heterosexual /Straight - a person who is attracted to members of the opposite sex
- Gay - a man who is attracted to men
- Lesbian - a woman who is attracted to women
- Bisexual - attracted to men and women
- Transgender - a male to female or female to male

Acknowledgements

- Jenny-Anne Sir Sandy Macara John Snow



Happy together ... Elen, left, and Jenny-Anne

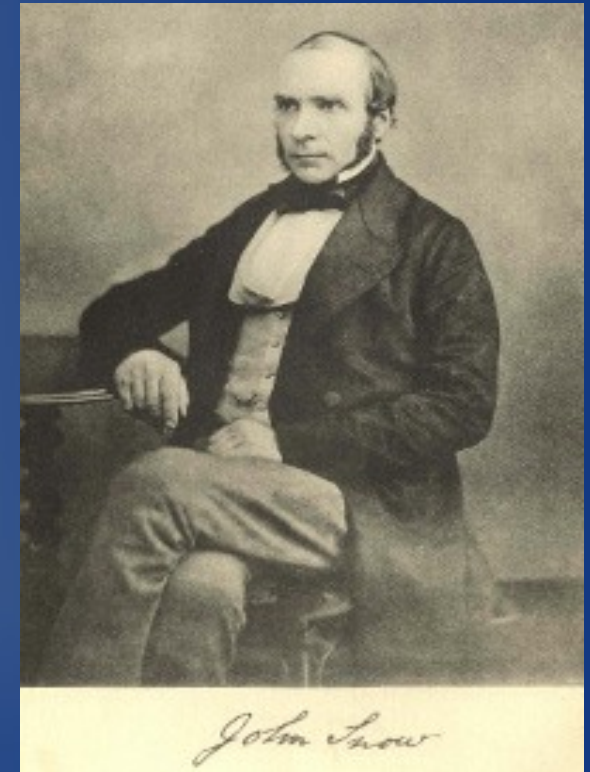
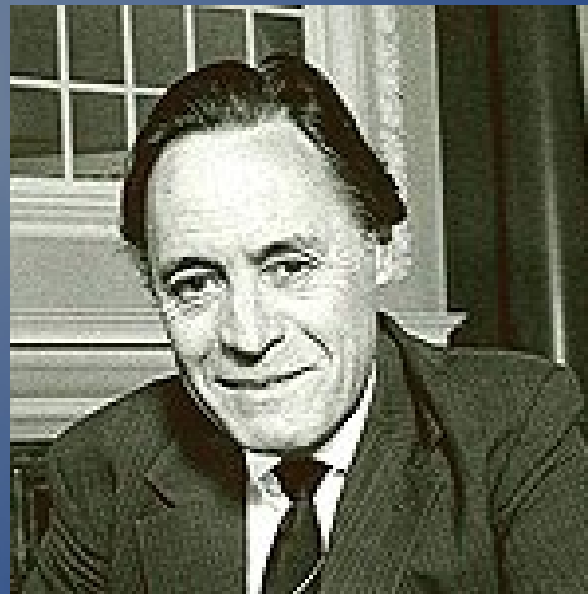

Conclusions – What next?

- How do we apply LGB issues to Trans concerns
- Can we make changes to national Surveys?
- Need for good analysis tools
- Design of good local surveys sharing questions with National Surveys
- Longitudinal survey during Transition?
-